



Building Capacities & Floor plans

Building/Room	Dimensions	Capacity	Capacity	Capacity	Capacity
		60' rounds	8' rectangles	Theatre	Classroom
Elkhart County Community Center (ECCC)*	75x200	688	880	1,400	576
ECCC—Martin Room	50x75	200	240	400	160
ECCC—Fidler Room	48x49	144	220	300	128
ECCC—Mennonite Room	49x54	144	220	300	128
ECCC—Showalter Room	49x75	200	240	400	160
Building A	120x250	1,200	2,500	1,500	1,000
Building E	60x150	—	640	600	437
Building F	60x150	—	640	600	437
History Room	40x60	—	50	—	—
Lower Level	40x60	—	50-60	—	—
Ag Hall*	40x104	216	280	300	120
Home & Family Arts*	61x114	200	240	275	120
Sheep/Swine Arena	60x168	—	968	1,200	484

Included with rental

Tables, chairs, and stages

*Building has kitchen, and is included with rental.

Capacities above do not account for buffet lines, stages, etc. Capacity will reduce when these are added.

7% sales tax applies to all rentals.

A cleaning & damage deposit of \$100/room will be added, but will be returned after event if no damage is incurred.

All rentals require a certificate of insurance for \$1,000,000/occurrence with a \$2,000,000 aggregate listing the fairgrounds as additional insured.

This can be purchased through the fairgrounds insurance provider.

Additional barns and outdoor pavilions are available for rental.

Please contact the fairgrounds for additional information and pricing.

Floor Plans

Elkhart County Community Center (ECCC)

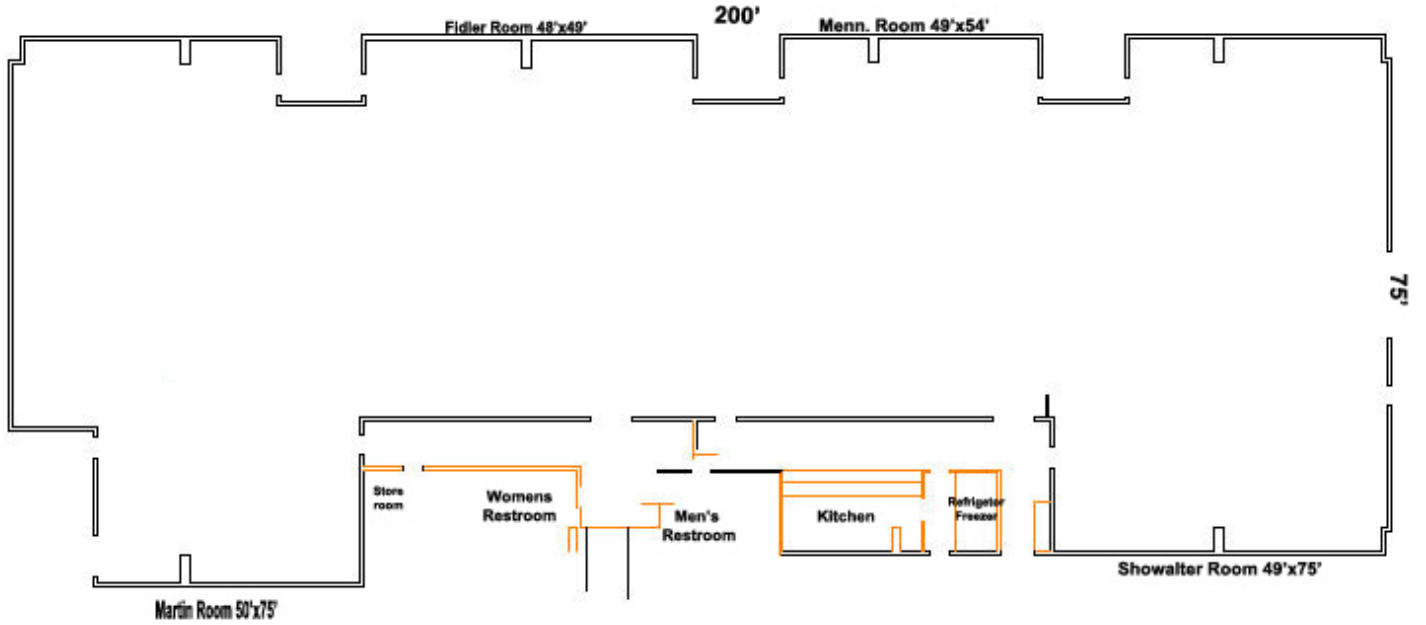

Home & Family Arts

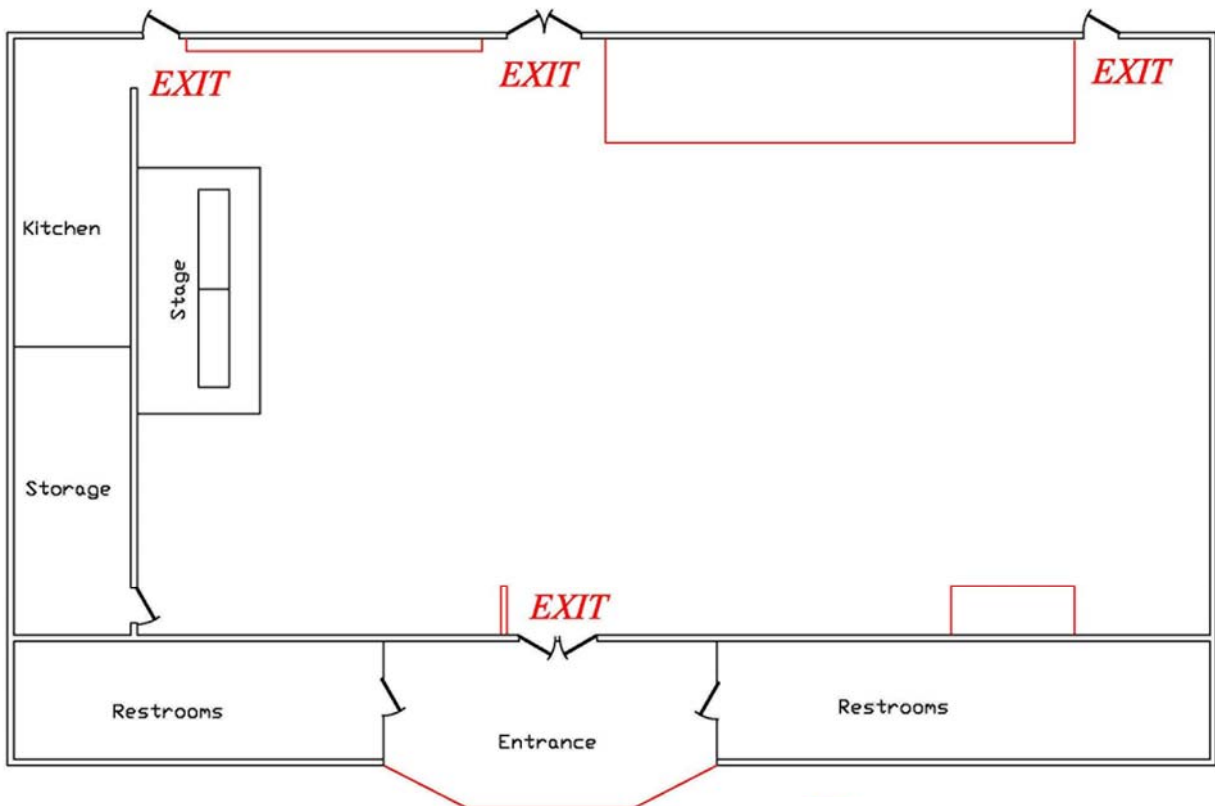

Floor Plans

Ag Hall

NORTH

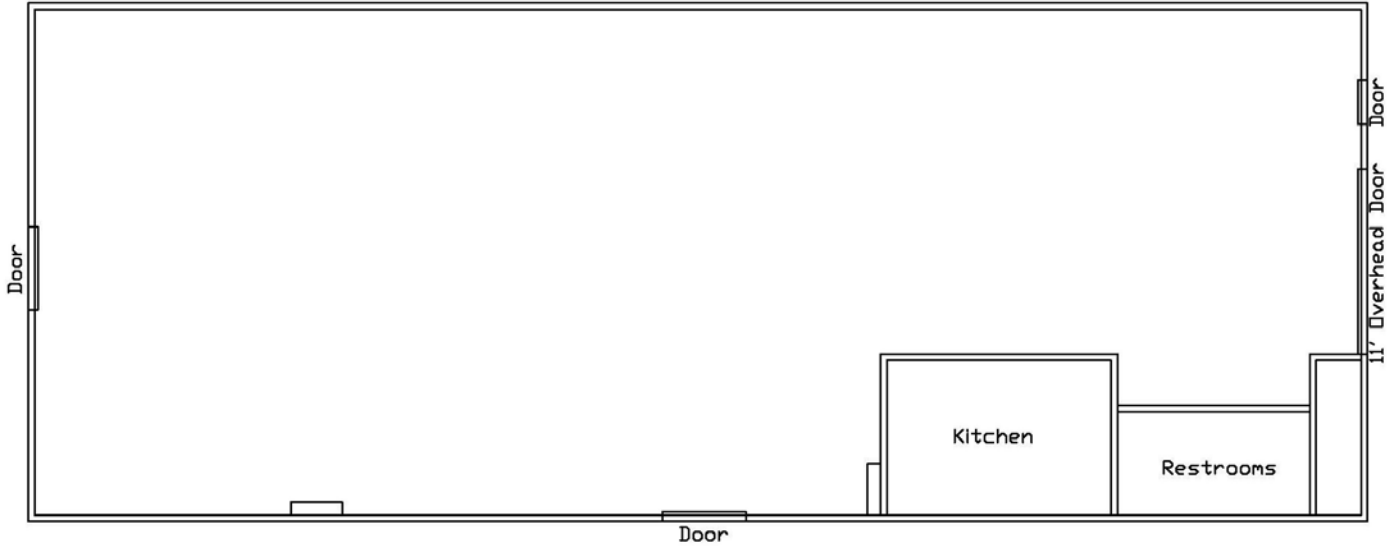

Sheep Swine Arena

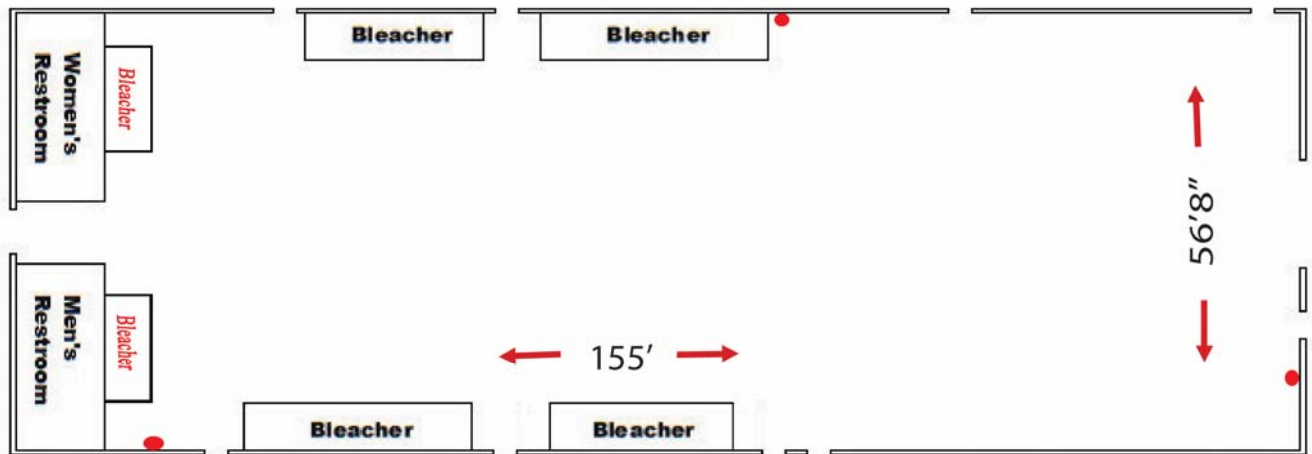

Floor Plans

Building A

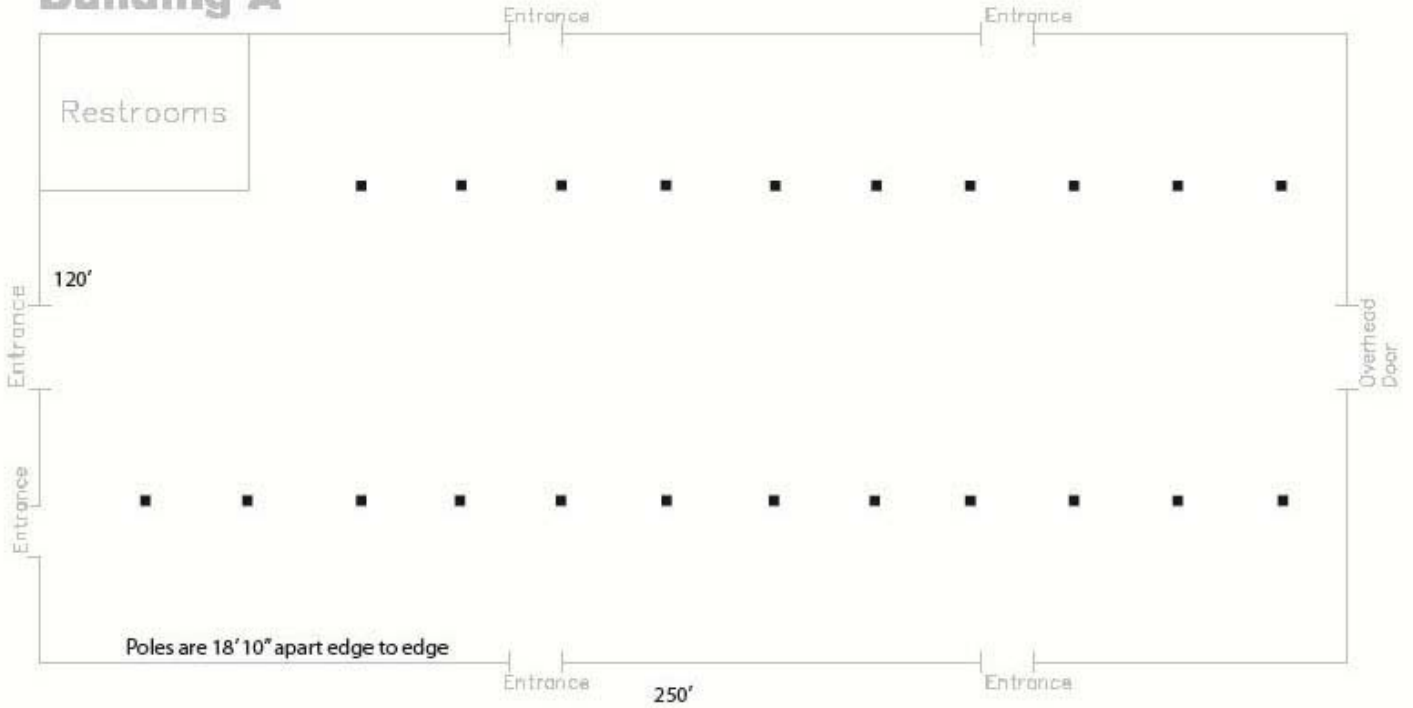

Building E - 60'x150'

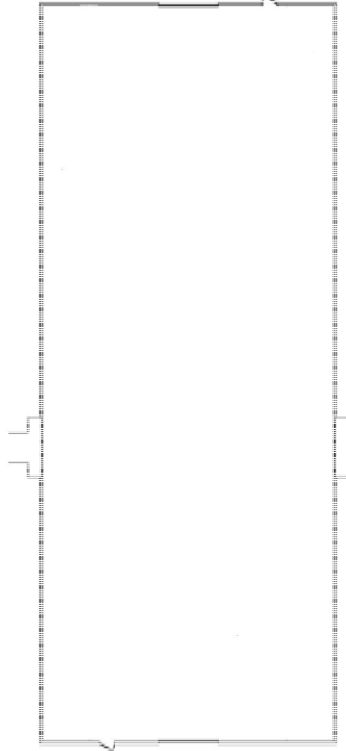

Building F - 60'x150'

